PCR protocol

RBRC 02350 Strain name C57BL/6-Slc1a3<tm1(crePR)Ksak>

Primer	primer_name	primer_seq	length
1	GLAST-F	TCTGGGAACAAGTGCAAGAC	20
2	GLAST-R	TTGCTGCAATCTCTCCATCC	20
3	CalcrJunc1Rv	CTAGAGCCTGTTTTGCACGTT	21

Reaction Components

Enzyme: TaKaRa Ex Taq (Cat. No. RR001A)

	Conc	Run 1	Run 2	Run 3	Run 4
H2O		16.3			
PCR buffer	10 X	2.5			
dNTP	2.5 mM	2.0			
primer 1	10 pmol/μl	1.0			
primer 2	10 pmol/μl	1.0			
primer 3	10 pmol/μl	1.0			
DNA		1.0			
Taq		0.2			
	total	25			

Reaction Conditions

step	temp (℃)	time (sec)	note
1	94	180	
2	94	30*	
3	57	30*	
4	72	60*	*Repeat for 35 cycles
5	72	300	

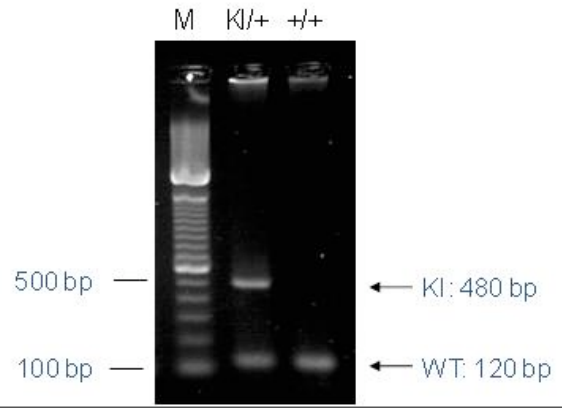

Marker: 100 bp ladder (Invitrogen, Cat. 15628-050)

Gel: 2% agarose in 1 X TAE (100 V, 30 min)

PCR products

primer_set		product_size	product
primer 1	primer 2	120 bp	wild
primer 1	primer 3	480 bp	KI

Comment